

Date	<input type="text"/>	Order number	<input type="text"/>
Customer	<input type="text"/>	Contact person	<input type="text"/>
Customer tel.	<input type="text"/>	Contact person tel.	<input type="text"/>
Customer email	<input type="text"/>	Contact person email	<input type="text"/>
User	<input type="text"/>	Contact at HD Rehab	<input type="text"/>

This Prescription Form is used when ordering a single wheelchair (with accessories) in a particular configuration. For more info on different configurations and accessories see the Prescriber Information (doc.nr. 96715-1) and each specific Info Sheet. User manuals and assembly instructions are also available at [hdrehab.com](http://hdrehab.com).

All wheelchairs include Wheel-, Seat-, and Back frames, Adjustable push bar, Drive wheels, Castors, Caregiver brakes, Seat plate, Tip protectors, and Transport mounts. 22" models also include User brakes and Fenders.

## 1. CHASSIS

Info Sheet 96914-1 Chassis

### HD Motion 22 Manual wheelchair

Seat width (cm)	Seat depth (cm)	Grey-metallic	Orange	Green
30 (28/30/32)	K - Short (29-35,5)	<input type="checkbox"/> 34011-5	<input type="checkbox"/> 34011-3	<input type="checkbox"/> 34011-1
30 (28/30/32)	L - Long (38-44,5)	<input type="checkbox"/> 34021-5	<input type="checkbox"/> 34021-3	<input type="checkbox"/> 34021-1
34 (32/34/36)	K - Short (29-35,5)	<input type="checkbox"/> 35011-5	<input type="checkbox"/> 35011-3	<input type="checkbox"/> 35011-1
34 (32/34/36)	L - Long (38-44,5)	<input type="checkbox"/> 35021-5	<input type="checkbox"/> 35021-3	<input type="checkbox"/> 35021-1



### HD Motion 16 Transport model

Seat width (cm)	Seat depth (cm)	Grey-metallic	Orange	Green
30 (28/30/32)	K - Short (29-35,5)	<input type="checkbox"/> 34051-5	<input type="checkbox"/> 34051-3	<input type="checkbox"/> 34051-1
30 (28/30/32)	L - Long (38-44,5)	<input type="checkbox"/> 34061-5	<input type="checkbox"/> 34061-3	<input type="checkbox"/> 34061-1
34 (32/34/36)	K - Short (29-35,5)	<input type="checkbox"/> 35051-5	<input type="checkbox"/> 35051-3	<input type="checkbox"/> 35051-1
34 (32/34/36)	L - Long (38-44,5)	<input type="checkbox"/> 35061-5	<input type="checkbox"/> 35061-3	<input type="checkbox"/> 35061-1



Seat width is measured between side supports of armrests. Seat depth is measured with back cushion.

## 2. WHEELS

Info Sheet 96904-1 Wheels, 96911-1 Seat height

Drive wheels PUR	<input type="checkbox"/> 22" black	<input type="checkbox"/> 16" black	<input type="checkbox"/> 20" grey (37518-8)
Drive wheels pneumatic	<input type="checkbox"/> 22" black (37502-8)	<input type="checkbox"/> 16" grey (37553-8)	<input type="checkbox"/> 20" grey (37518-8)
Drive wheel position	<input type="checkbox"/> Forward	<input type="checkbox"/> Mid	<input type="checkbox"/> Back
Castors	<input type="checkbox"/> 150mm PUR	<input type="checkbox"/> 125mm rubber (67361-8)	

Checkboxes marked with bold lines are included in the standard configuration.



**3. CAMBER, HAND RIMS, SPOKE PROTECTION (model 22)**

Info Sheet 96904-1 *Wheels*

Drive wheel camber  6° camber  No camber (37240-8)

Hand rims  Stainless steel  Soft grip (15583-8)

*Checkboxes marked with bold lines are included in the standard configuration.*

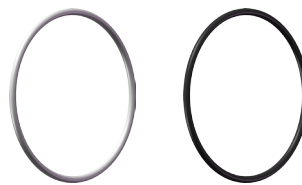

**4. LEG RESTS**

Info Sheet 96901-1 *Centre Leg Rest*, 96902-1 *Separate Leg Rests*

**Leg rest alternative 1: Centre**

		sw30	sw34
Centre Leg Rest, angle adjustable, short	<input type="checkbox"/>	34753	35753
Centre Leg Rest, angle adjustable, std	<input type="checkbox"/>	34755	35755
Centre Leg Rest, angle adjustable, long	<input type="checkbox"/>	34754	35754
One-piece Footrest, short	<input type="checkbox"/>	34771	35771
One-piece Footrest, standard	<input type="checkbox"/>	34761	35761
Foot box, standard	<input type="checkbox"/>	34790	35790
Holes for straps in footrest plate	<input type="checkbox"/>	35768-8	



**Leg rest alternative 2: Separate**

		sw30	sw34
Mount - Separate Leg Rests, angle adj.	<input type="checkbox"/>	34710	35710
Leg rest tube short, LH and RH	<input type="checkbox"/>	┌ 34721, 34722 ─┐	
Leg rest tube standard, LH and RH	<input type="checkbox"/>	┌ 35721, 35722 ─┐	
Leg rest tube long, LH and RH	<input type="checkbox"/>	┌ 35723, 35724 ─┐	
Separate Footrests short, LH and RH	<input type="checkbox"/>	┌ 34741, 34742 ─┐	
Separate Footrests standard, LH and RH	<input type="checkbox"/>	┌ 34731, 34732 ─┐	
Holes for straps in footrest plates	<input type="checkbox"/>	35735-8	

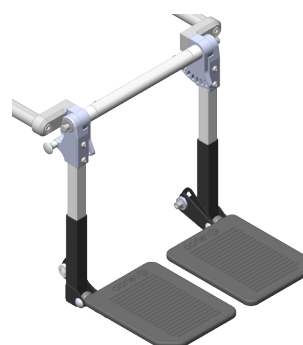

**Calf supports (all leg rests)**

Calf support LH/RH small model	<input type="checkbox"/>	pcs 34781
Calf support LH/RH large model	<input type="checkbox"/>	pcs 35781

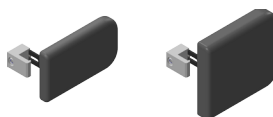

Suitable combinations of leg rests with footrests.	Leg rest	Footrest	Length (cm)	<i>Length is measured from seat plate to footrest, with leg rest at 90°.</i>
	Short	Short	19 - 25	
	Standard	Standard	23 - 35	
	Long	Standard	35 - 47	

5. ARMRESTS

Info Sheet 96903-1 Armrests

	Height (cm)	LH, standard side support	RH, standard side support	LH, wedge support 5°	RH, wedge support 5°
Armrest Standard	22 - 30	<input type="checkbox"/> 35401	<input type="checkbox"/> 35402	<input type="checkbox"/> 35461	<input type="checkbox"/> 35462
Armrest Low	18 - 23	<input type="checkbox"/> 35403	<input type="checkbox"/> 35404	<input type="checkbox"/> 35463	<input type="checkbox"/> 35464
Armrest Angle adjustable	24 - 30	<input type="checkbox"/> 35409	<input type="checkbox"/> 35408	<input type="checkbox"/> 35469	<input type="checkbox"/> 35468

Armrest height is measured from seat plate.

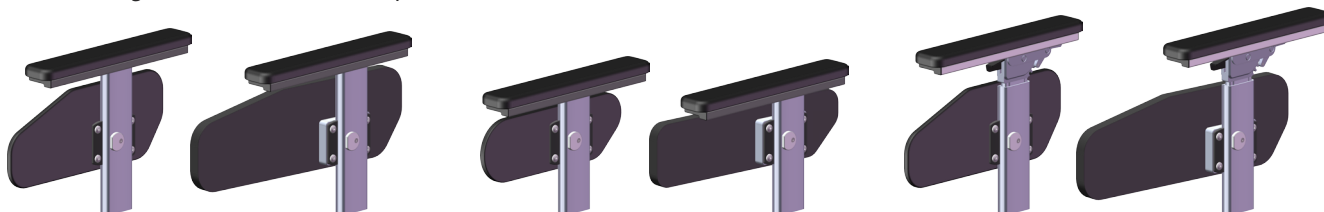

6. BACKREST SYSTEM

Info Sheet 96905-1 Backrest System

	Height (cm)	sw30	sw34
Flexi-back long (L)	54 - 60	<input type="checkbox"/> 34250	<input type="checkbox"/> 35250
Flexi-back short (K)	48 - 54	<input type="checkbox"/> 34255	<input type="checkbox"/> 35255
Flexi-back extra short (XK)	42 - 48	<input type="checkbox"/> 34258	<input type="checkbox"/> 35258
Solid back long (L)	54 - 60	<input type="checkbox"/> 34265	<input type="checkbox"/> 35265
Solid back short (K)	48 - 54	<input type="checkbox"/> 34260	<input type="checkbox"/> 35260
Solid back extra short (XK)	42 - 48	<input type="checkbox"/> 34268	<input type="checkbox"/> 35268

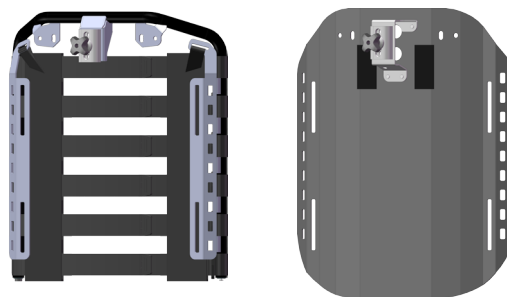

Backrest height is measured from seat plate to top of backrest system.

7. BACK CUSHION

Info Sheet 96905-1 Backrest System

		sw30 Long back	sw30 Short back	sw30 X-short back	sw34 Long back	sw34 Short back	sw34 X-short back
Back cushion with Wings	<input type="checkbox"/>	38450	38460	38470	38550	38560	38570
Back cushion Flat	<input type="checkbox"/>	38455	38465	38475	38555	38565	38575
Extra cover with Wings	<input type="checkbox"/> pcs	42571	42581	42585	42551	42561	42565
Extra cover Flat	<input type="checkbox"/> pcs	42576	42586	42587	42556	42566	42567



8. SEAT CUSHION

Info Sheet 96913-1 Seat Cushion

		sw30 Short	sw30 Long	sw34 Short	sw34 Long
Seat cushion standard	<input type="checkbox"/>	38420	38410	38520	38510
Seat cushion incontinence protection	<input type="checkbox"/>	38425	38415	38525	38515
Extra cover, seat cushion standard	<input type="checkbox"/> pcs	42541	42531	42521	42511
Extra cover, seat cushion incont. prot.	<input type="checkbox"/> pcs	42542	42532	42522	42512



9. ALTERNATE CONFIGURATIONS

Alternate configurations of HD Motion wheelchairs must be evaluated for risk. Evaluate if there is an increased risk of tipping and/or pinching for the particular user with the desired modification. If there is, make an informed decision as to whether the alternate configuration is still warranted. Inform caregivers about the risks. Read **Risk Information**, doc. nr. 96711-1.

- Increased seat height  +30 mm (39911-8)  +50 mm (39912-8) See Info Sheet 96911-1 *Seat height*.
- Lockable recline angle  35365-8 See Info Sheet 96916-1 *Seat tilt and Back recline*.
- Fixed recline angle  37761-8 Recline angle on delivery (90° - 105° possible)   
See Info Sheet 96916-1 *Seat tilt and Back recline*.
- Back spacers 20 mm  39792-5 Reduces seat depth by 20 mm. See Info Sheet 96914-1 *Chassis*.
- User brakes for model 16  37110-8

ACCESSORIES

10. HEADREST

Info Sheet 96906-1 *Headrest*

- Headrest, large, with side brackets  39101
- Headrest, large, w/o side brackets  39102
- Headrest, small, with side brackets  39105
- Headrest, small, w/o side brackets  39106
- Side support  pcs 39151

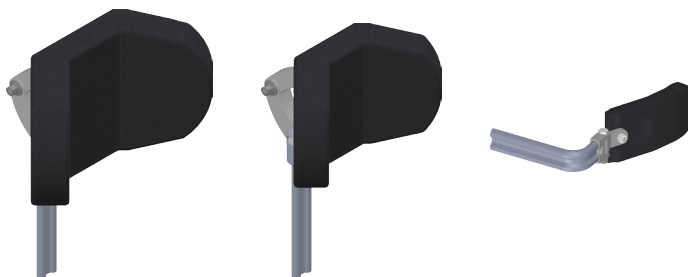

11. THORACIC SUPPORT

Info Sheet 96910-1 *Thoracic Support*

- |                        | Wide position                        | Narrow position                    |
|------------------------|--------------------------------------|------------------------------------|
| Straight 80, Fixed     | <input type="checkbox"/> pcs 39301   | <input type="checkbox"/> pcs 39302 |
| Straight 80, Swing     | LH <input type="checkbox"/> 39305    | <input type="checkbox"/> 39307     |
|                        | RH <input type="checkbox"/> 39306    | <input type="checkbox"/> 39308     |
| Form 60, Fixed         | <input type="checkbox"/> pcs 39325   | <input type="checkbox"/> pcs 39326 |
| Form 60, Swing         | LH <input type="checkbox"/> 39321    | <input type="checkbox"/> 39323     |
|                        | RH <input type="checkbox"/> 39322    | <input type="checkbox"/> 39324     |
| Form 80, Fixed         | <input type="checkbox"/> pcs 39303   | <input type="checkbox"/> pcs 39304 |
| Form 80, Swing         | LH <input type="checkbox"/> 39341    | <input type="checkbox"/> 39343     |
|                        | RH <input type="checkbox"/> 39342    | <input type="checkbox"/> 39344     |
| Adjustable 80, Swing   | LH <input type="checkbox"/> 39317    |                                    |
|                        | RH <input type="checkbox"/> 39318    |                                    |
| Thoracic support mount | <input type="checkbox"/> pcs 39351-5 |                                    |



12. POMMELS

Info Sheet 96909-1 Pommels

- 39615 Knee divider Small
- 39612 Knee divider Large
- 39602 Leg divider
- 39620-1 Pommel mount

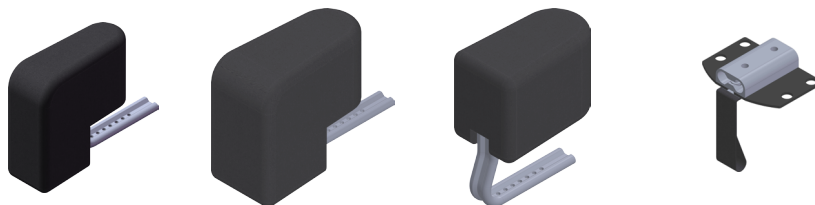

13. TRAY TABLE

Info Sheet 96908-1 Tray Table

- |                                  |                    |       |
|----------------------------------|--------------------|-------|
|                                  | sw30               | sw34  |
| <input type="checkbox"/> 39541   | Tray table Plastic | 39551 |
| <input type="checkbox"/> 39545   | Tray table Wood    | 39555 |
| <input type="checkbox"/> 39563   | Support table      | 39561 |
| <input type="checkbox"/> 39510-1 | Table mounts, pair |       |

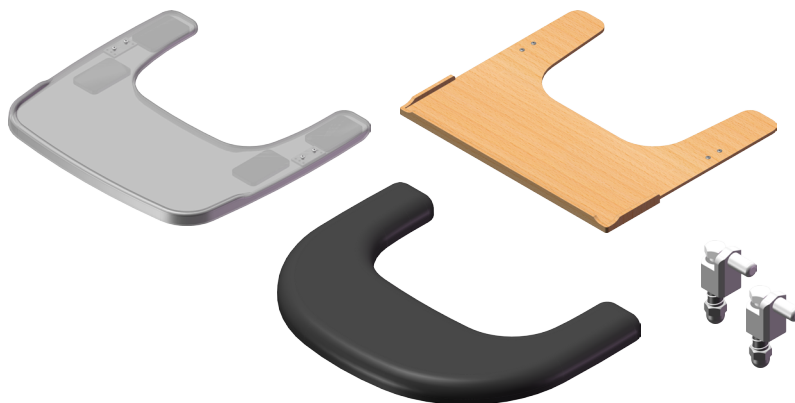

14. BELT & BELT MOUNTS, HARNESS MOUNTS

Info Sheet 96912-1 Positioning belt, 96920-1 Harness mounts

- 13548 Positioning belt, 2-point, XS
- 13545 Positioning belt, 2-point, M
- 13549 Positioning belt, 4-point, XS
- 13546 Positioning belt, 4-point, M
- 39710 Belt mounting kit
- 39750-1 Chest harness mounting kit



15. SPOKE PROTECTION & WHEEL COVERS

Info Sheet 96904-1 Wheels

- 22" - 15473 Spoke protection for HD Motion 22, pair
- 20" - 15472

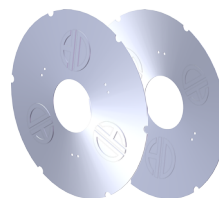

- 15680 Wheel covers for HD Motion 16, pair



**16. CANOPY**

Info Sheet 96916-1 *Canopy*

- Canopy  39852
- Back piece for canopy  39859
- Canopy mount with locking  sw30 - 39854-1  
sw34 - 39855-1



**15. SIDE PADDING**

Info Sheet 96914-1 *Chassis*

- Side pads 1cm, pair  Armrest Std / Angle adjust. 39680
- Armrest Low 39685

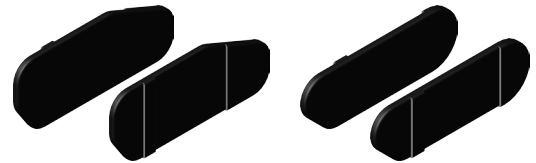

**17. BAG HOOKS**

Info Sheet 96915-1 *Bag hooks*

- Bag hooks (pair)  13610-5



**18. TIP PEDALS**

- Tip pedals (pair)  model 22 35592
- model 16 35593

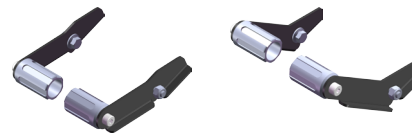

**19. IV POLE**

Info Sheet 96918-1 *IV pole*

- IV pole  69760
- IV pole mount LH  69755-1
- IV pole mount RH  69755-2



**20. OXYGEN TANK HOLDER**

Info Sheet 96917-1 *Oxygen tank holder*

- Oxygen tank holder 2 liter  56925



21. NOTES

---

